

GS 47-30  
 This map is not a certified survey and has not been reviewed by a local government agency for compliance with any applicable land development regulations.

Timber buyer and Logger are responsible for implementation of applicable river rules and BMP's.

**Pine Plantation First Thinning**  
 29.3 Acres

Harvest every 5th row. Remaining rows will be thinned from below to 80 BA.

If rows can not be located, use simulated 5th row thinning

Parallel thinning corridors approximately 10 feet in width will be harvested on approximate 50 foot centers.

Within the stand, do not thin areas dominated by hardwood.

**GPS Navigation**  
 Latitude 35° 27.397' N  
 Longitude 78° 30.665' W

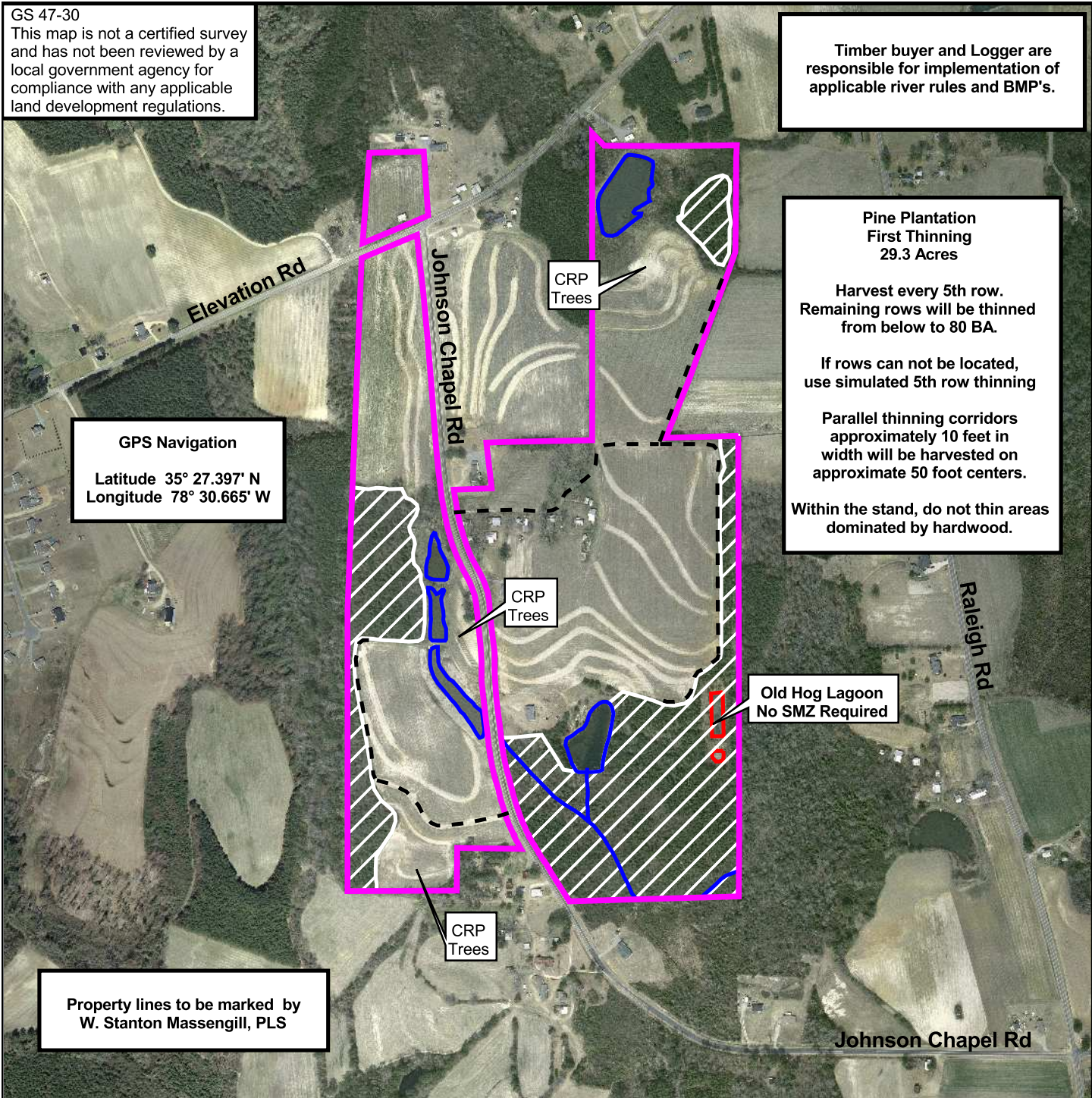

Property lines to be marked by  
 W. Stanton Massengill, PLS

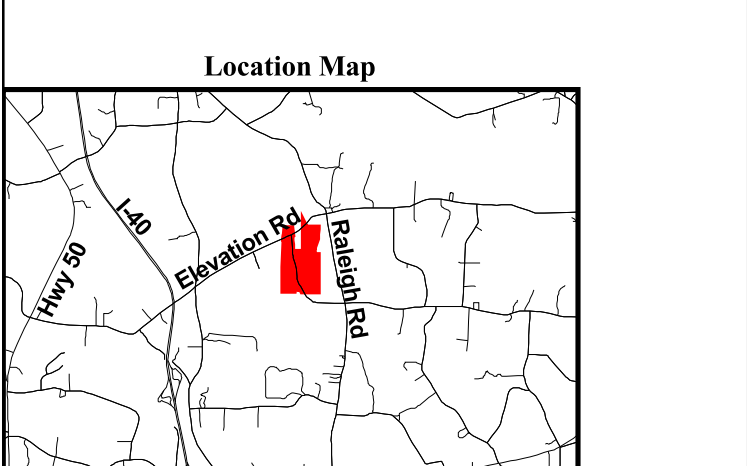

**Corene M. Hardee Yelvington Trust UA**  
 10-25-07

**Selective Timber Sale Map, Winter 2011**

**Johnston County, North Carolina**

DATE: February 23, 2011	SCALE: 1:6000
DRAWN BY: Bradley J Rawlings	APPROVED BY: Bradley J Rawlings

**RAWLINGS CONSULTING FORESTRY**  
 P.O. Box 1134  
 Wendell, North Carolina 27591

Voice/Fax: 919-365-5451    [www.rawlingsforestry.com](http://www.rawlingsforestry.com)    Toll Free: 800-457-1121